CLAUDIO FORCONI GEOMETRA
Via A. Diaz, 60 - Lastra a Signa (FI)
studiocf@gmail.com
Cell. 345/5797567

IPOTESI PROGETTO N.1

1
APPARTAMENTO
S.U.L.: 100.22 mq
S.U.L. Cantina: 50.55 mq

Via delle Cinque Vie

2
APPARTAMENTO
S.U.L.: 84.42 mq

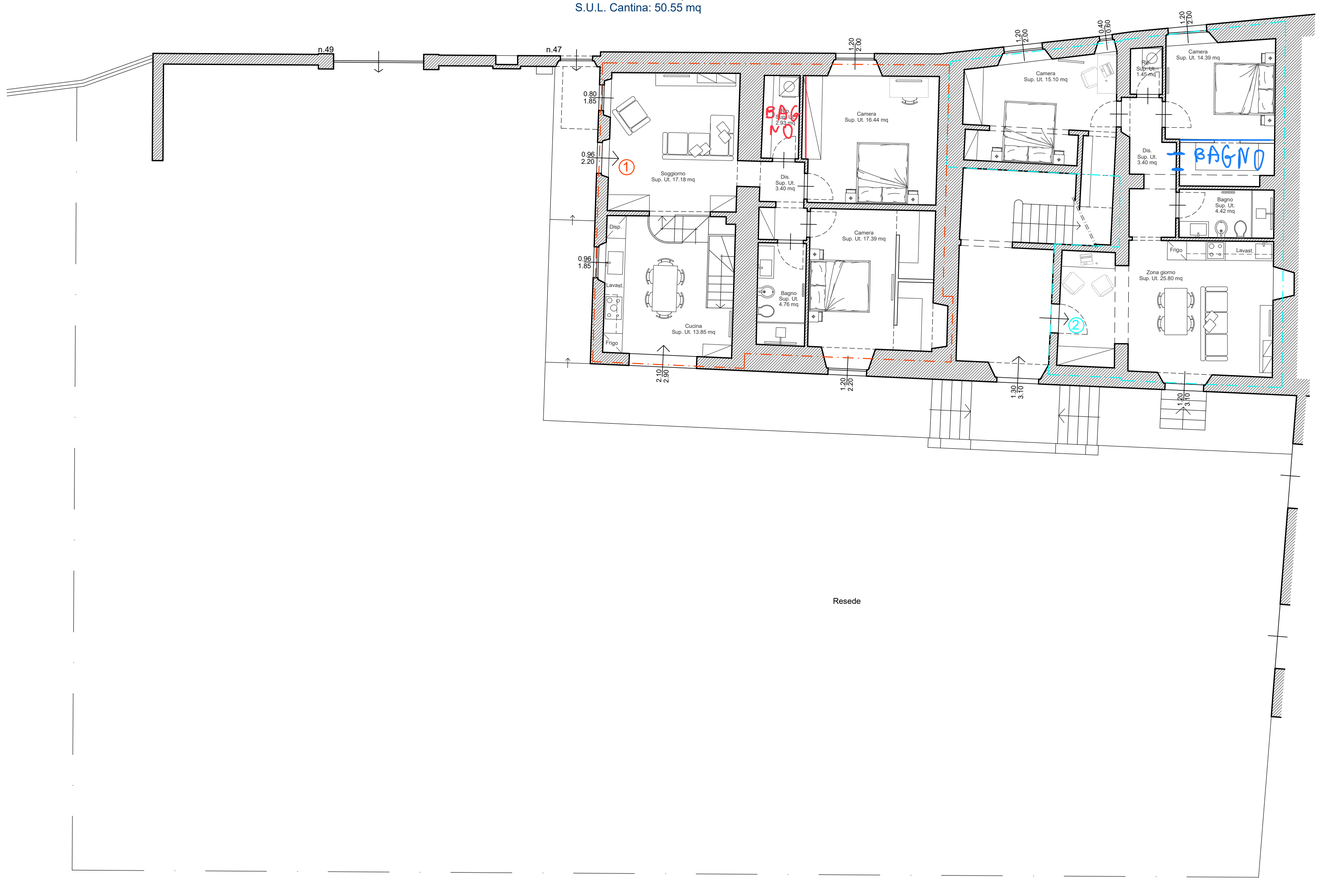

PIANTA - Piano terreno

3
APPARTAMENTO
S.U.L.: 56.30 mq

4
APPARTAMENTO
S.U.L.: 48.16 mq
S.U.L. Soppalco: 17.28 mq

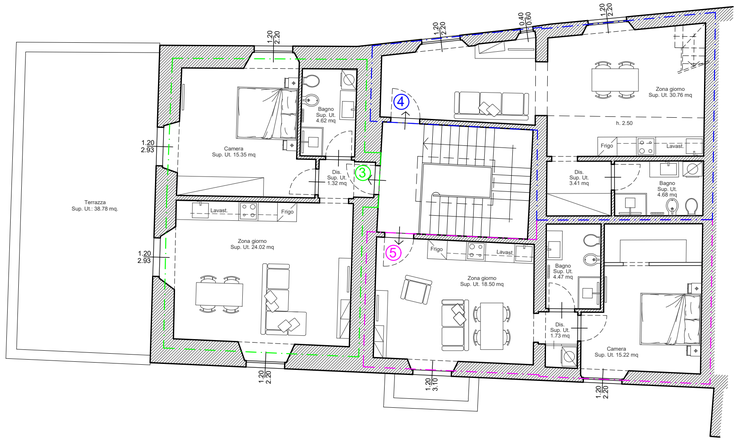

PIANTA - Piano primo

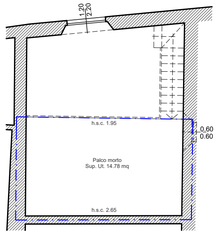

PIANTA
Palco morto

5
APPARTAMENTO
S.U.L.: 49.37 mq

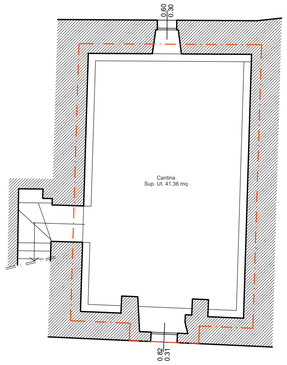

PIANTA - Piano seminterrato

IPOTESI PROGETTO N.1
Via delle Cinque Vie n.47-49 Firenze - 08.01.2022 - Scala 1/100